



INTERTEK TESTING SERVICES  
SHENZHEN LTD. GUANGZHOU BRANCH  
Block E, No.7-2 Guang Dong Software Science Park,  
Caipin Road,Guangzhou Science City,GETDD,  
Guangzhou, China 510663

**Intertek Report No. 160401002GZU-001**

EVALUATION

OF

**AHG2-4545FB (A2112), Grade 2**

FOR

**ASSA ABLOY KOREA\_ANGEL METAL**

131, Seongseo4chacheomdan-ro, Dalseo-gu, Daegu, South Korea

**TEST STANDARD:**

All tests were conducted in accordance with the client's test plan with reference to ANSI/BHMA A156.1:2013 American National Standard for Butts and Hinges.

**TEST SAMPLES:**

Sample identified as model AHG2-4545FB (A2112), brass hinge, hinge size 4.5"X4.5" X3.4mm, 5 Knuckles and 2 Ball Bearings, Grade 2 .

Hinges were received in good condition on March 25, 2016 and August 10, 2016 which manufactured by ASSA ABLOY KOREA\_ANGEL METAL.

**TEST DATES:**

April 18, 2016 to November 9, 2016

**RESULTS:**

Product **COMPLIED WITH** ANSI/BHMA A156.1:2013 grade 2 requirements.

The attached data are results of the product testing and evaluation.

Report Prepared By:

Jordan Lin  
Engineer  
Intertek

Reviewed By:

Credy Chen  
Sr. Project Engineer  
Intertek

This report is for the exclusive use of Intertek's Clients and is provided pursuant to the agreement between Intertek and its Client. Intertek's responsibility and liability are limited to the terms and conditions of the agreement. Intertek assumes no liability to any party, other than to the Client in accordance with the agreement, for any loss, expense or damage occasioned by the use of this report. Only the Client is authorized to copy or distribute this report and then only in its entirety. Any use of the Intertek name or one of its marks for the sale or advertisement of the tested material, product or service must first be approved in writing by Intertek. The observations and test results in this report are relevant only to the sample tested. This report by itself does not imply that the material, product, or service is or has ever been under an Intertek certification program. When determining the test result, measurement uncertainty has been considered.

Report No.:160401002GZU-001  
Applicant: ASSA ABLOY KOREA\_ANGEL METAL  
Model: AHG2-4545FB (A2112)  
A156.1:2013 A Dated 2015-12

ANSI/BHMA A156.1:2013  
Report Date: 2016/11/30  
Page 1 of 6

Intertek copyright indicator: "© 2015 Intertek"

**DATA SHEETS**  
**ANSI/BHMA 156.1:2013**  
**AMERICAN NATIONAL STANDARD FOR**  
**BUTTS AND HINGES**

Model: AHG2-4545FB (A2112)  
Grade: 2  
Hinge height: 4.5 Inches  
Door Weight: 150 lbs

**6.1 Friction Test (lbf.)**

Friction Requirements Maximum Resistance (lbf.)

Inches	3	3 1/2	4	4 1/2	5	6	8
Gr.1&2	N/A	0.50	0.625	0.75	0.88	1.15	1.50
Gr.3	0.50	0.625	1.00	1.50	1.75	2.00	N/A

	In	Out	Average	Status
Friction (lbf.)	0.49	0.51	0.50	Compliant

**6.2 Vertical and Lateral Baseline Measurements (inches)**

	Top	Center	Bottom
Vertical	0.001	0.007	0.008
	0.001	0.002	0.006

Lateral	0.050	0.053	0.042
---------	-------	-------	-------

**6.3 Overload Test** Maximum all grades: .062 inches

Lateral shift: <u>0.001</u> inches	Status Compliant
------------------------------------	---------------------

**6.4 Cycle Test**

Cycle requirements

Test door weight. 150 lbs.

Grade 1	Grade 2	Grade 3	Light Weight
2,500,000	1,500,000	350,000	350,000

Date	Cycle Count	Tech
2016-08-20	0	Jordan Lin
2016-08-26	145,235	Jordan Lin
2016-09-01	302,003	Jordan Lin
2016-09-07	449,350	Jordan Lin
2016-09-14	632,658	Jordan Lin
2016-09-23	834,256	Jordan Lin
2016-10-15	995,682	Jordan Lin
2016-11-01	1,325,600	Jordan Lin
2016-11-09	1,500,000	Jordan Lin

**Post Cycle Tests:**

**6.5 Hinge Pin Rise Test**

Hinge pin rise requirements-Maximum all Grades 1/4 inches

Pin rise  inches Status

**6.6 Vertical and Lateral Wear Test**

Vertical wear requirements - Maximum (inches)

Grade 1	Grade 2	Grade 3	Light Weight
.020 inches	.030 inches	.105 inches	.125 in

	Vertical		
	Top	Center	Bottom
Post Test	0.003	0.010	0.010
	0.003	0.004	0.009

Total wear 

0.002	0.003	0.002
0.002	0.002	0.002

Status

Lateral wear requirements - Maximum all Grades .062 inches

	Lateral		
	Top	Center	Bottom
Post Test	0.052	0.054	0.043

Total wear 

0.002	0.001	0.001
-------	-------	-------

Status

**6.7 Overload Test**

Overload requirements - Maximum all Grades .062 inches

Lateral shift:  inches Status

Product Photo

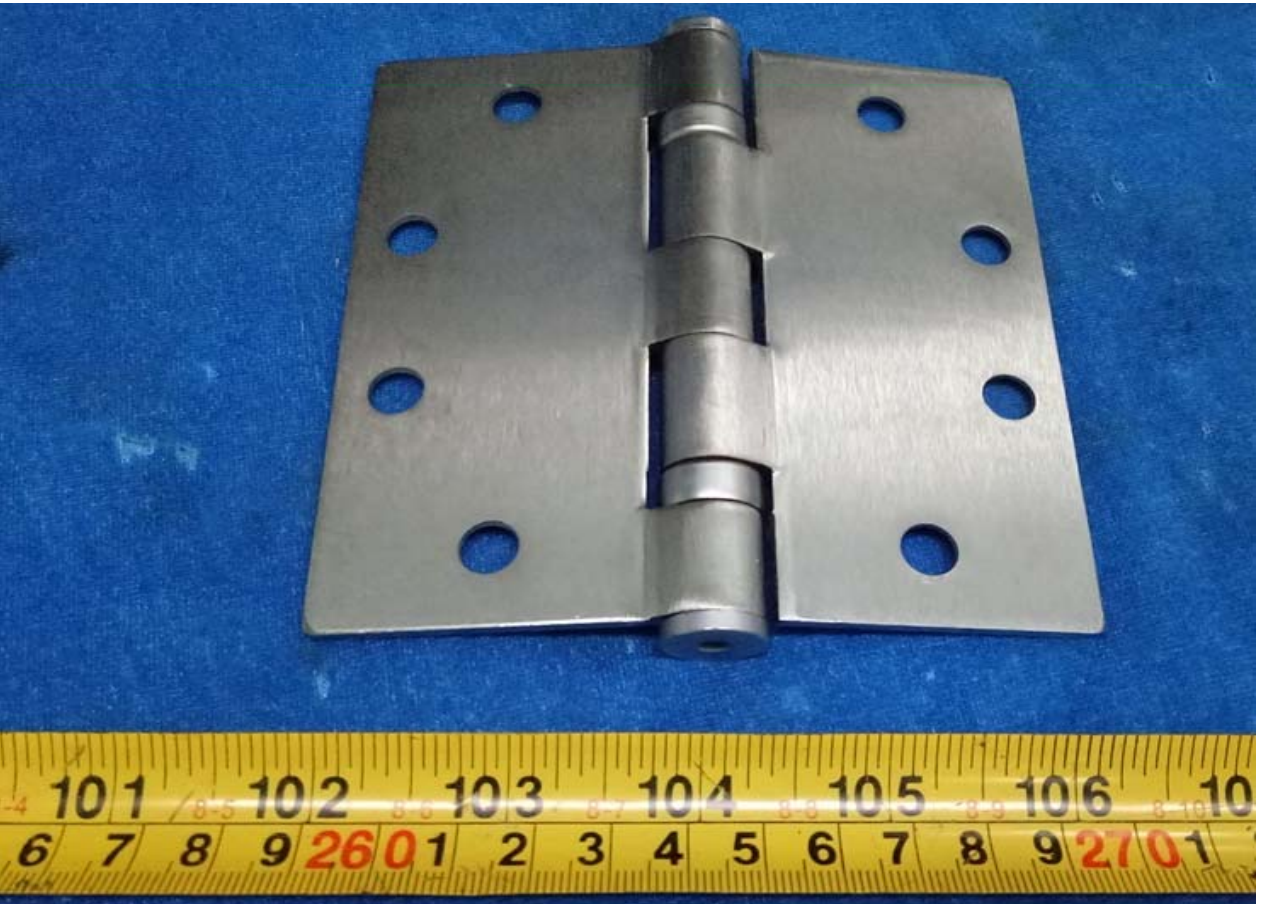

AHG2-4545FB (A2112)

<b>Product Drawing and BOM</b>			
<b>Document Ref.</b>	<b>Document Title</b>	<b>Project No.: 160401002GZU-001</b>	
		<b>Issue</b>	<b>Date</b>
BEARING	bearing drawing	201611	201611
HINGE-A	leaf drawing	201611	201611
HINGE-B	leaf drawing	201611	201611
SHAFT	shaft drawing	201611	201611

# Revision Page

---

Revision No.	Date	Changes	Author	Reviewer
Original	November 30, 2016	First issue	Jordan Lin	Credy Chen